



Cambridge IGCSE™

CANDIDATE NAME



CENTRE NUMBER

--	--	--	--	--

CANDIDATE NUMBER

--	--	--	--



ADDITIONAL MATHEMATICS

0606/11

Paper 1

October/November 2024

2 hours

You must answer on the question paper.

No additional materials are needed.

INSTRUCTIONS

- Answer **all** questions.
- Use a black or dark blue pen. You may use an HB pencil for any diagrams or graphs.
- Write your name, centre number and candidate number in the boxes at the top of the page.
- Write your answer to each question in the space provided.
- Do **not** use an erasable pen or correction fluid.
- Do **not** write on any bar codes.
- You should use a calculator where appropriate.
- You must show all necessary working clearly; no marks will be given for unsupported answers from a calculator.
- Give non-exact numerical answers correct to 3 significant figures, or 1 decimal place for angles in degrees, unless a different level of accuracy is specified in the question.

INFORMATION

- The total mark for this paper is 80.
- The number of marks for each question or part question is shown in brackets [].

This document has **16** pages. Any blank pages are indicated.





DO NOT WRITE IN THIS MARGIN

1
R

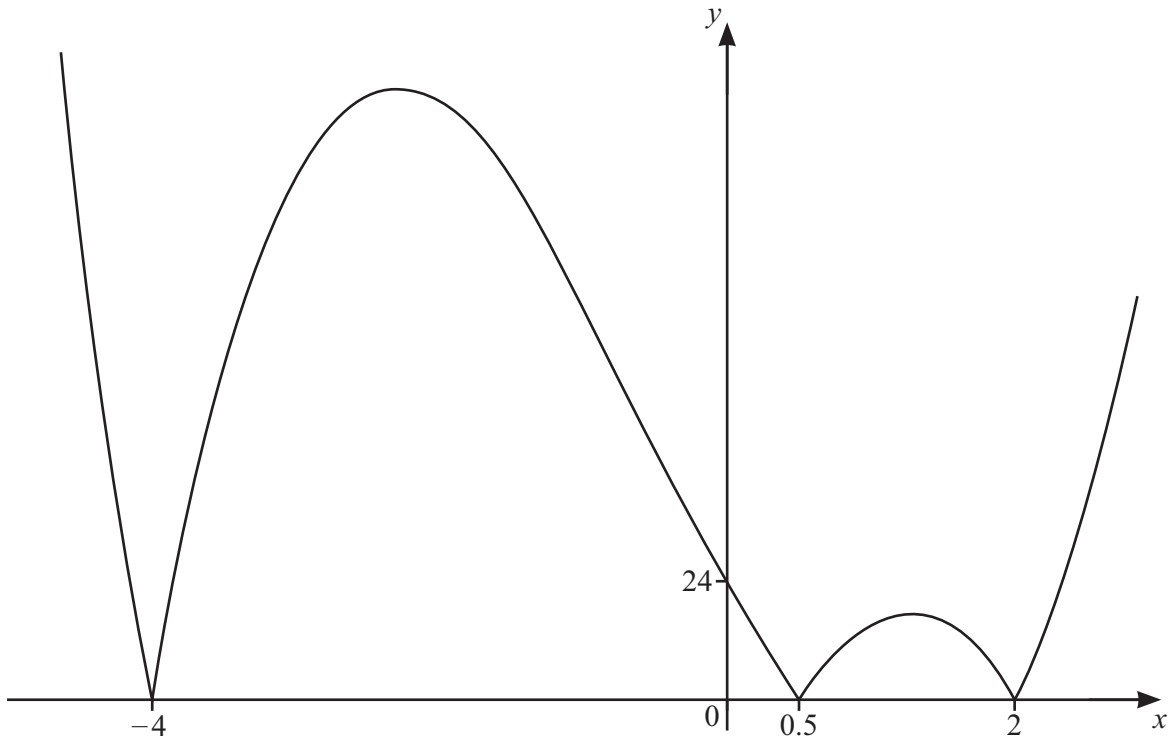

The diagram shows the graph of $y = |f(x)|$, where $f(x)$ is a cubic polynomial. Find the two possible expressions for $f(x)$ in terms of linear factors with integer coefficients. [3]

DO NOT WRITE IN THIS MARGIN





2 (a) Given that $256^{x+y} \times 16^{-2x} = 8^{-x+3y}$, show that $y = 3x$. [2]



(b) Hence find the exact solutions of the following simultaneous equations.

$$256^{x+y} \times 16^{-2x} = 8^{-x+3y}$$

$$x^2 + 3y^2 = 56$$

[3]

DO NOT WRITE IN THIS MARGIN

DO NOT WRITE IN THIS MARGIN

DO NOT WRITE IN THIS MARGIN

DO NOT WRITE IN THIS MARGIN

DO NOT WRITE IN THIS MARGIN





DO NOT WRITE IN THIS MARGIN

DO NOT WRITE IN THIS MARGIN

DO NOT WRITE IN THIS MARGIN

DO NOT WRITE IN THIS MARGIN

DO NOT WRITE IN THIS MARGIN

3
℞

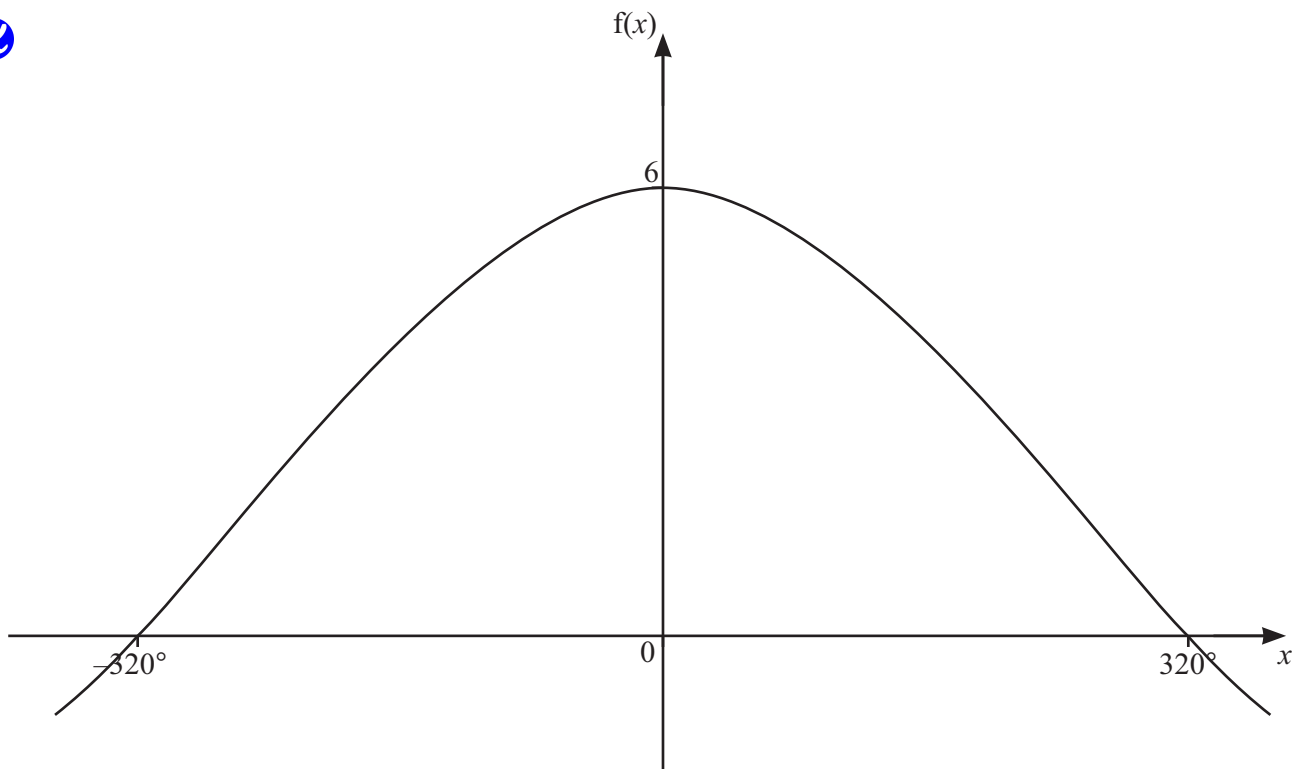

The diagram shows part of the graph of $f(x) = a \cos bx + c$, where a , b and c are constants. Given that $f(x)$ has a period of 960° , find the values of a , b and c . [4]





- 4 Given that $\int_0^{2a+1} \frac{8}{4x+3} dx = \ln 16$, find the exact value of the constant a . [5]



- 5 (a) In the expansion of $(1+kx)^{15}$, where k is a constant, the coefficient of x^3 is $-29\,120$. Find the value of k . [2]



- (b) Find the term independent of y in the expansion of $\left(8y^2 - \frac{1}{2y}\right)^{12}$. [2]





- 6 The polynomial p is such that $p(x) = ax^3 + 11x^2 + bx + c$, where a , b and c are integers.
It is given that $p'(0) = 12$.
It is also given that $x + 3$ is a factor of p .
When p is divided by $x - 1$ the remainder is 16.

Find the values of a , b and c .

[6]





7 When e^{5y} is plotted against x^3 , a straight line passing through the points $(-2.56, 4.38)$ and $(6.54, 9.84)$ is obtained.



(a) Find y in terms of x . [5]

(b) Find the values of x for which y can exist. [3]





8 Given that $f''(x) = (3x+5)^{-\frac{3}{2}}$, $f'(1) = 6$, and $f(1) = 20$, find an expression for $f(x)$. [8]



DO NOT WRITE IN THIS MARGIN





9 The equation of a curve is $y = \frac{e^{-3x+2}}{x+1}$ where $x < -1$.



(a) Show that $\frac{dy}{dx} = \frac{e^{-3x+2}}{(x+1)^2}(Ax+B)$ where A and B are integers to be found. [5]

(b) Hence show that there is only one stationary point on the curve and find its exact coordinates. [3]





- 10 (a) The 3rd and 8th terms of a geometric progression are 6 and 1458 respectively. Find the common ratio and the first term of this progression. [4]

7

- (b) The first 3 terms of a second geometric progression are $\cos\theta$, $2\cos^2\theta$, $4\cos^3\theta$, where $-90^\circ < \theta < 90^\circ$. Find the values of θ for which this geometric progression has a sum to infinity. [4]



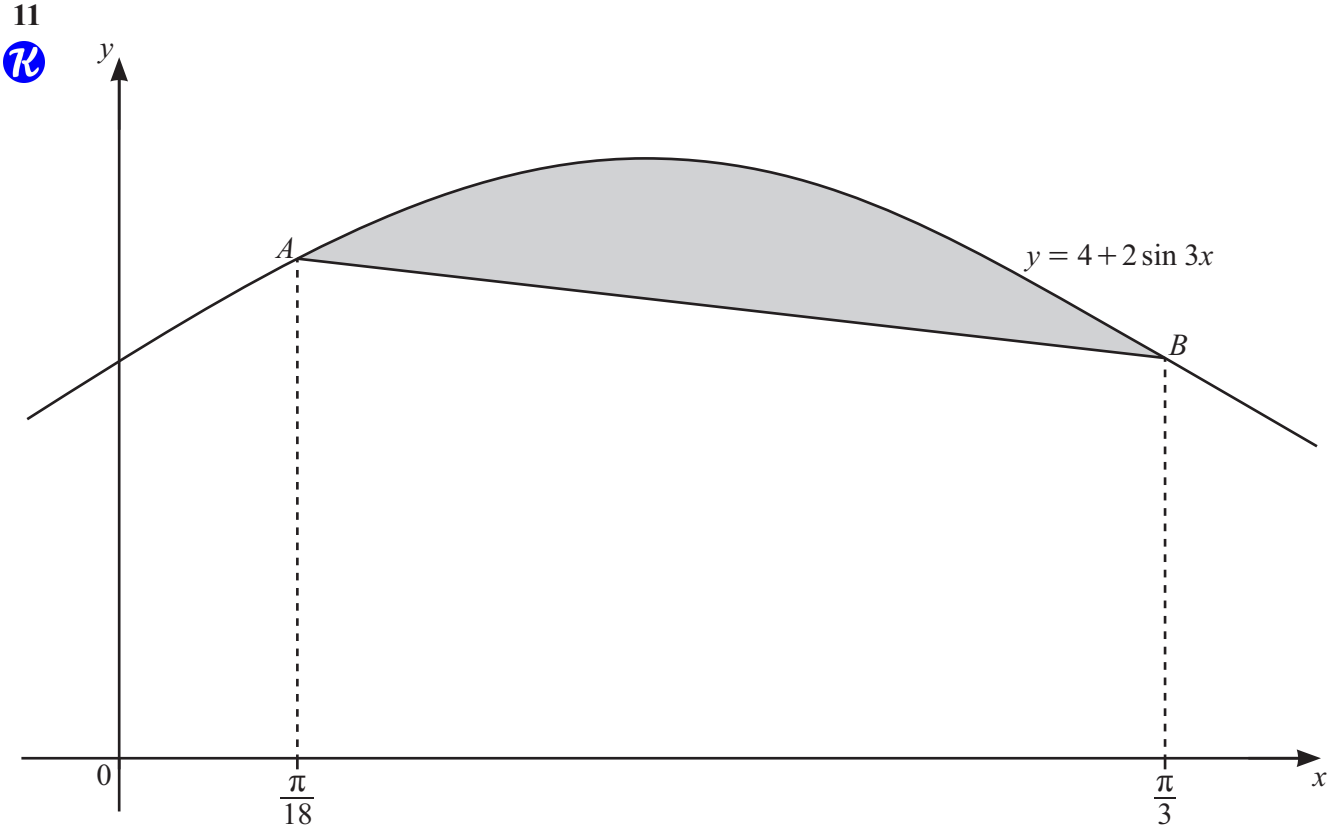

The diagram shows part of the curve $y = 4 + 2 \sin 3x$ and the straight line AB . The points A and B lie on the curve. The x -coordinate of A is $\frac{\pi}{18}$ and the x -coordinate of B is $\frac{\pi}{3}$. Find the area of the shaded region, giving your answer in exact form. [9]





12 (a) Solve the equation $2 \operatorname{cosec}^2 \theta - 5 = 5 \cot \theta$ for $-180^\circ \leq \theta \leq 180^\circ$.

[7]



(b) Solve the equation $3 \sin(2\phi + 1.5) = 2$ for $0 < \phi < 5$, where ϕ is in radians.

[5]

DO NOT WRITE IN THIS MARGIN

DO NOT WRITE IN THIS MARGIN

DO NOT WRITE IN THIS MARGIN

DO NOT WRITE IN THIS MARGIN

DO NOT WRITE IN THIS MARGIN

